Hotel - Monthly Summary

See how your hotels are performing, so you can easily report out to stakeholders. We've displayed your STR data into easy-to-read insights and KPIs to better understand your monthly and year-to-date hotel performance. Your monthly STR data is submitted via data@zartico.com and is current as of **2025-03-01**.

How does your year-to-date hotel performance compare to the same time last year?

Source: STR. Note: These KPIs are applicable to your Primary Geography only and are not tied to the date range filter at the top. If you do not subscribe to STR Demand or Revenue data, those KPIs will display as null values. Tip: Set an alert for the KPI you want to watch closely.

Occupancy	ADR	Demand	Revenue
51.5%	$350	80.3 K	$28.1 M
YTD % Change	YTD % Change	YTD % Change	YTD % Change
-6.5%	-3.8%	-28.6%	-32.0%

How does ADR and RevPAR vary by month? What impact is it having on revenue?

Source: STR. Note: This insight is applicable to your Primary Geography only. Toggle over to the next insight to see revenue by month.

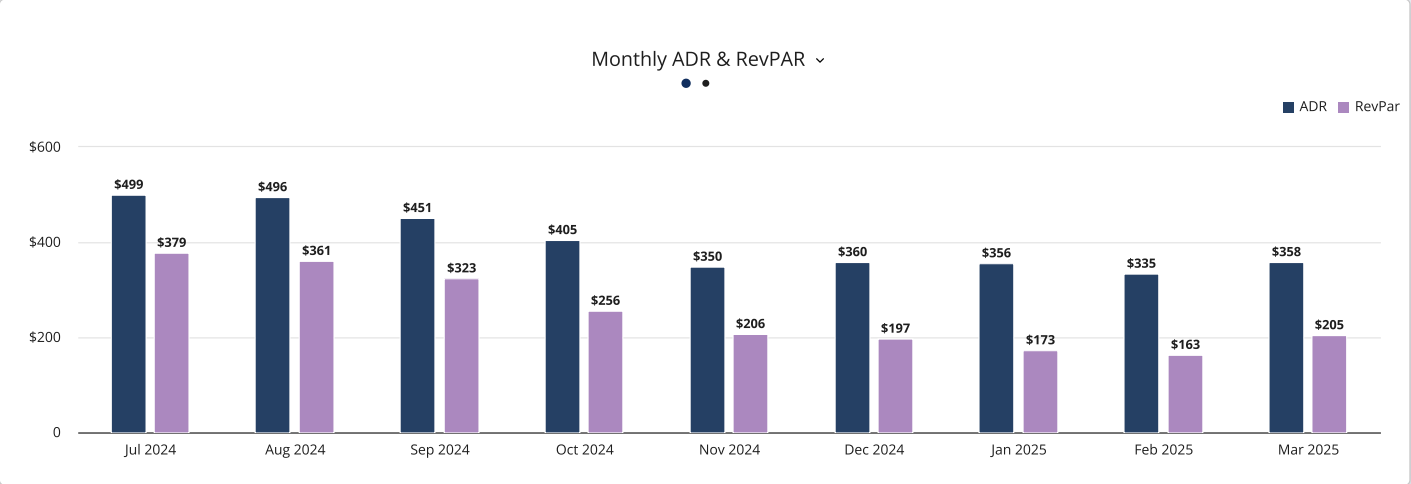

How does occupancy vary by month? What impact is demand or supply changes having?

Source: STR. Note: This insight is applicable to the Primary Geography only. Toggle over to the next insight to see demand and supply by month.

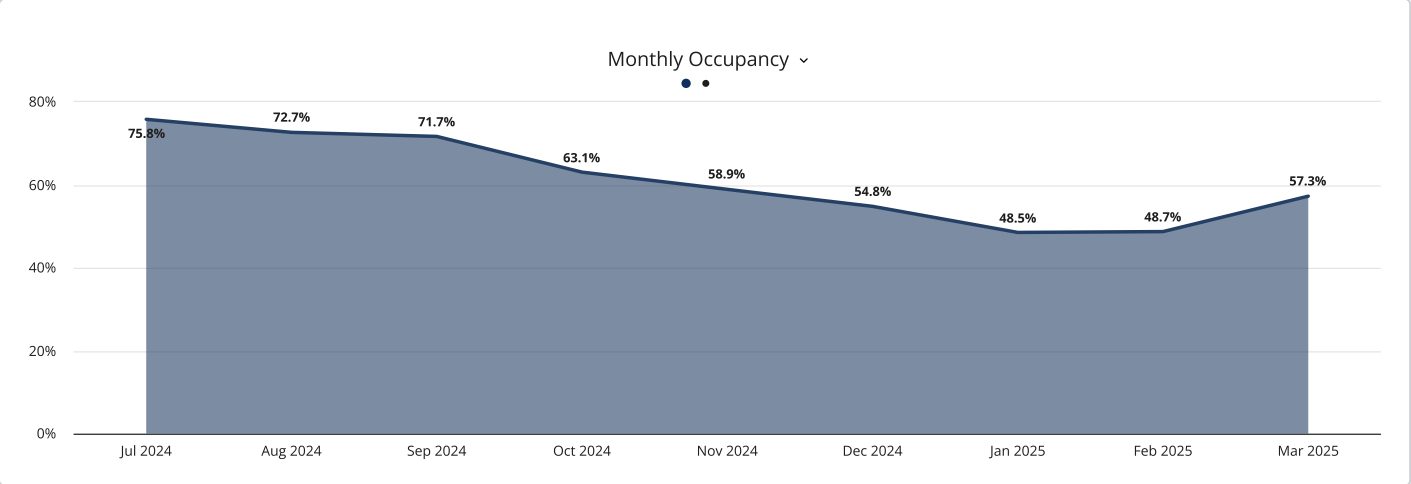

How is occupancy performing year-to-date compared to previous years?

Source: STR. Note: This insight is applicable to the Primary Geography only and is not tied to the date range filter at the top.

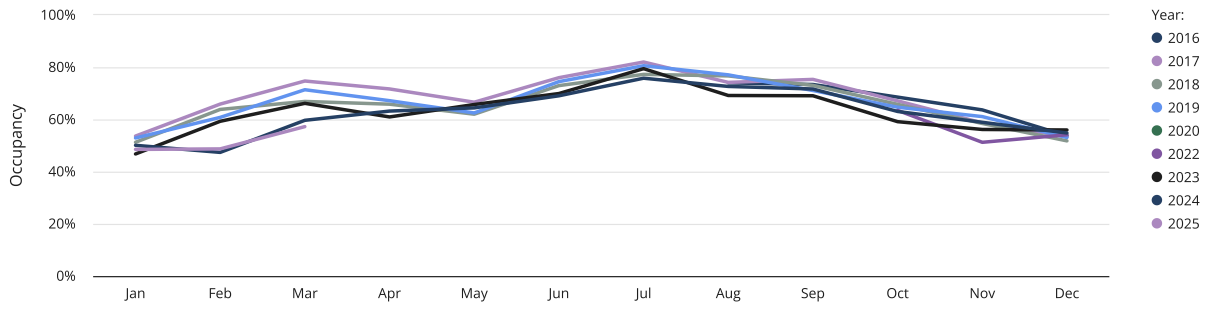

What submarkets are seeing the greatest change in Occupancy?

Source: STR. Note: The insight below is showing percent change in Occupancy this year/month compared to last year/month and is not tied to the date range filter at the top. If you don't subscribe to any STR submarkets the below insight will show percent change for your Primary Geography only. Toggle to the next insight to see Occupancy by geography and month.

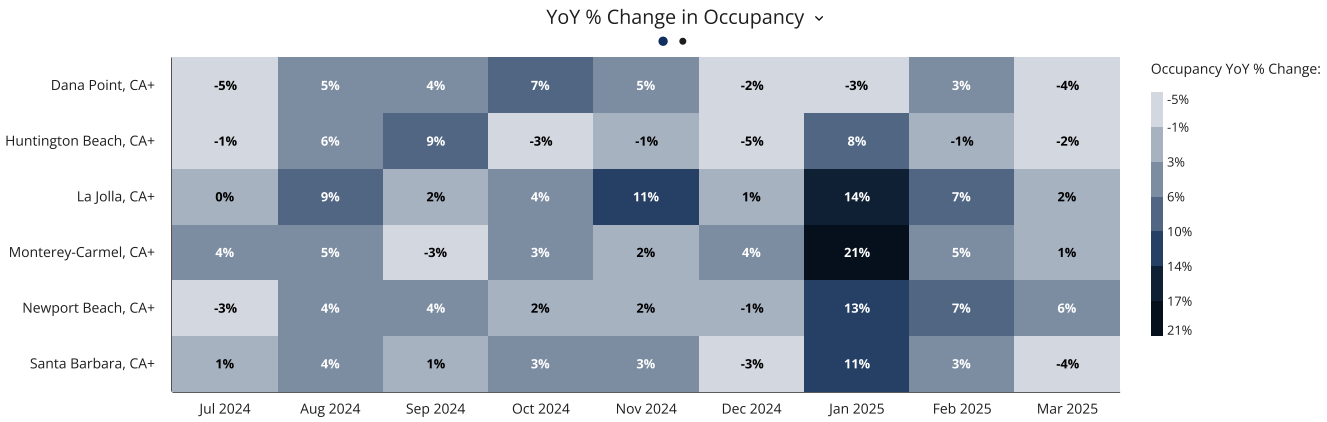

How is ADR performing year-to-date compared to previous years?

Source: STR. Note: This insight is applicable to the Primary Geography only and is not tied to the date range filter at the top.

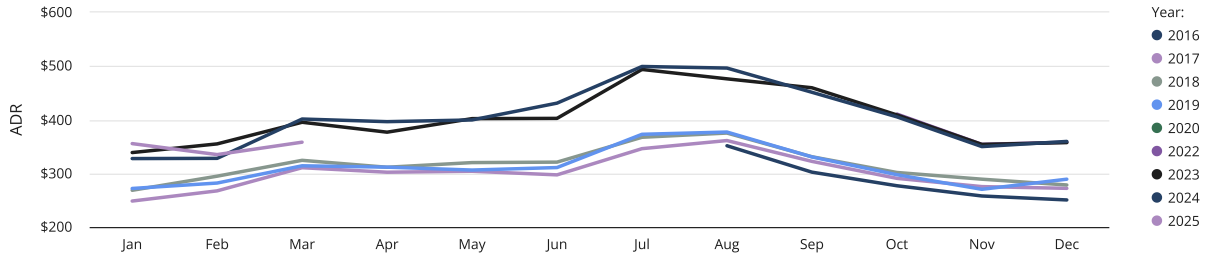

What submarkets are seeing the greatest change in ADR?

Source: STR. Note: The insight below is showing percent change in ADR this year/month compared to last year/month and is not tied to the date range filter at the top. If you don't subscribe to any STR submarkets the below insight will show percent change for your Primary Geography only. Toggle to the next insight to see ADR by geography and month.

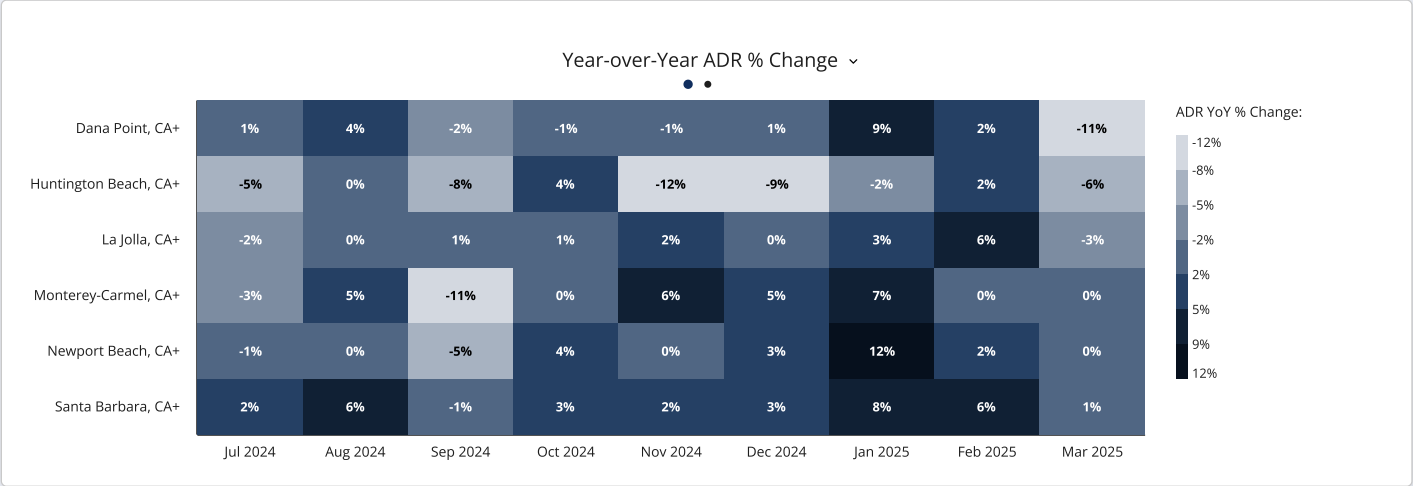

How is demand performing year-to-date compared to previous years?

Source: STR. Note: This insight is applicable to the Primary Geography only and is not tied to the date range filter at the top.

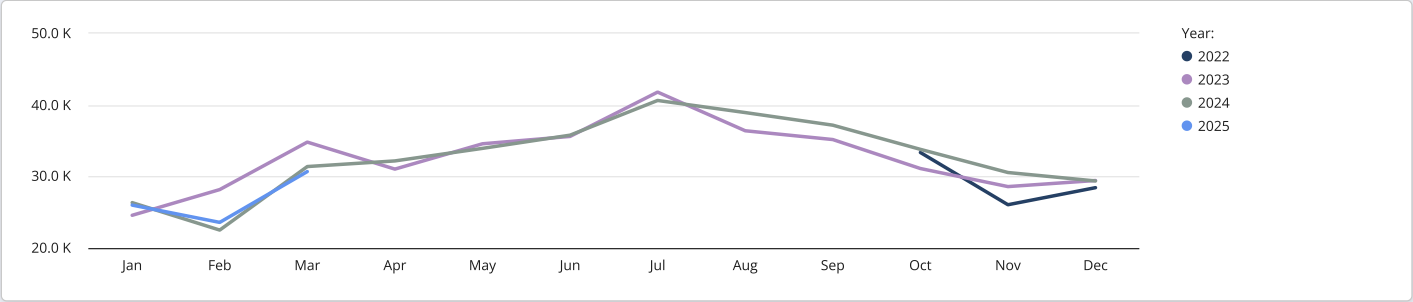

What submarkets are seeing the greatest change in demand?

Source: STR. Note: The insight below is showing percent change in demand this year/month compared to last year/month and is not tied to the date range filter at the top. If you don't subscribe to any STR submarkets the below insight will show percent change for your Primary Geography only. Toggle to the next insight to see Demand by geography and month.

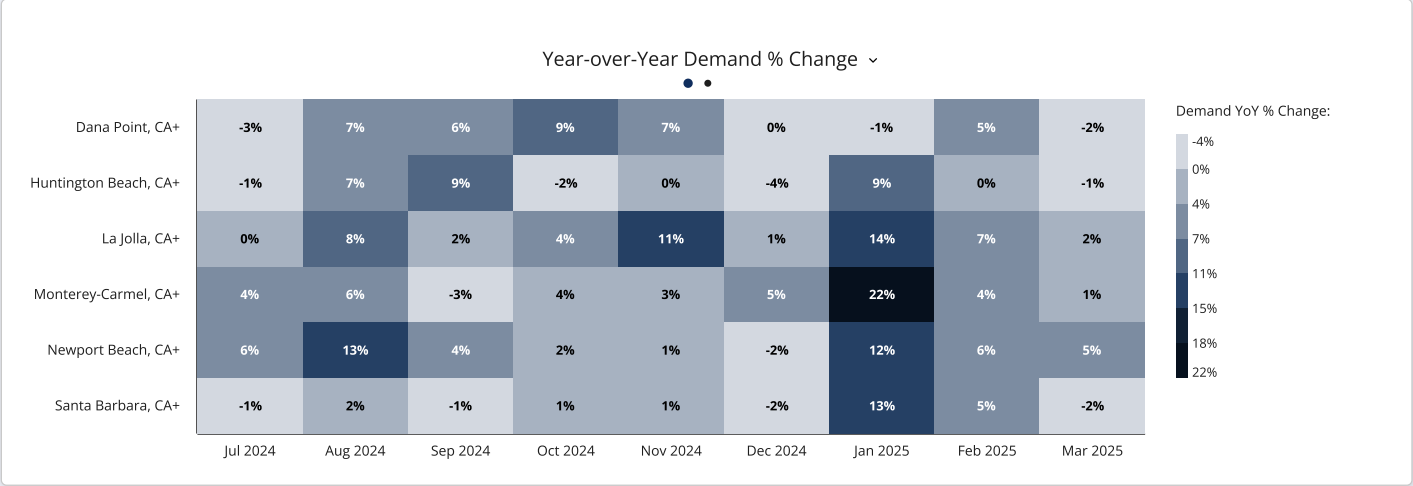

How is revenue performing year-to-date compared to previous years?

Source: STR. Note: This insight is applicable to the Primary Geography only and is not tied to the date range filter at the top.

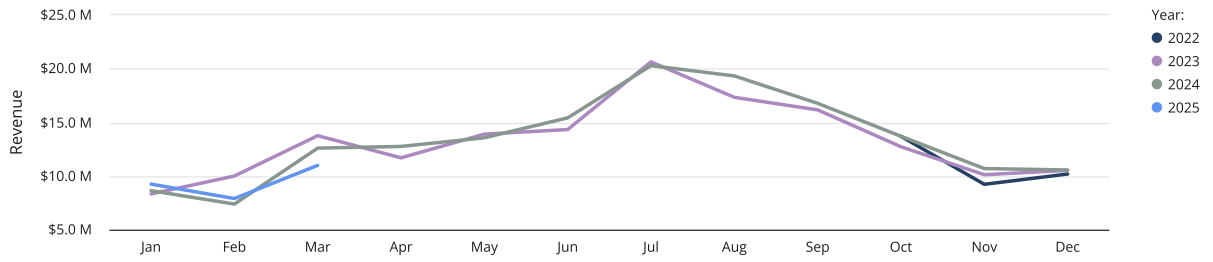

What submarkets are seeing the greatest change in revenue?

Source: STR. Note: The insight below is showing percent change in revenue this year/month compared to last year/month and is not tied to the date range filter at the top. If you don't subscribe to any STR submarkets the below insight will show percent change for your Primary Geography only. Toggle to the next insight to see Revenue by geography and month.

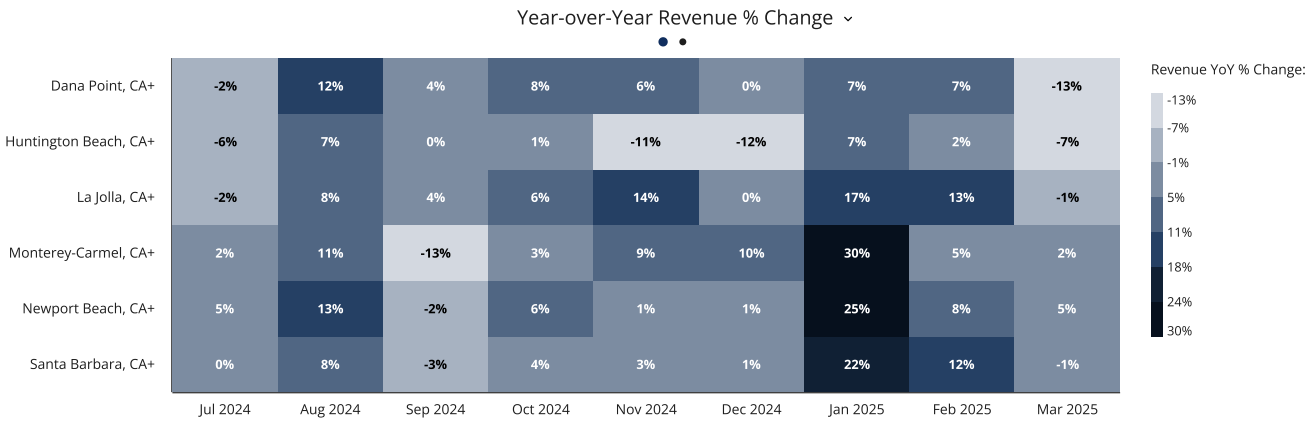

STR Diagnostics

STR Data is processed following the receipt of new files at data@zartico.com. New files are released on the 18th of each month for the prior month's performance and are delayed one day for national holidays. Use this chart and the associated KPI to understand the most recent month processed and the number of rows received for each monthly file in our data warehouse. Changes in the number of rows should only occur if there is a change to the type of STR report received or the geographic breakdowns included in your report.

STR Monthly - Max Date

2025-03-01

STR Monthly - Selected Primary Geography
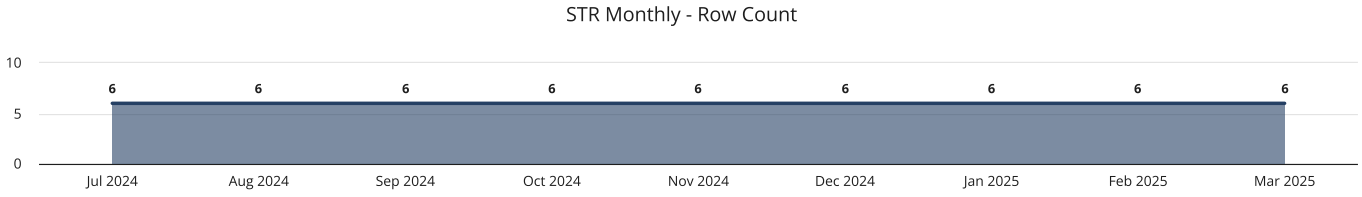
STR Primary Geography	Count of Geography
Dana Point, CA+	1